



griffith
SPRING
fest
9-23 OCTOBER 2022

REAL JUICE COMPANY CITRUS SCULPTURES: 9 – 22 OCT

MEET COSTA GEORGIADIS: 14 – 16 OCT

LINX LAUNCH PARTY: 14 OCT

DE BORTOLI WINES GRIFFITH GARDEN FESTIVAL: 14 – 16 OCT

GRIFFITH BRICKS & PAVERS GARDEN WORKSHOPS & DEMONSTRATIONS: 14 – 16 OCT

ROY SPAGNOLO & ASSOCIATES GARDEN BUS TOURS: 14 – 16 OCT

GRIFFITHSPRINGFEST.COM.AU | 1800 681 141



griffith SPRING fest

Welcome to Griffith Spring Fest 2022! This year we celebrate our 30th Garden Festival. There is so much to see and experience during the festival, such as our amazing and unique Real Juice Company Citrus Sculptures, eight beautiful gardens that have been created and nurtured by very hard-working and talented gardeners, as well as garden workshops and talks for attendees.

Garden bus tours are available so you can sit back, relax and enjoy the scenery and gardens.

Join us at the LINX Launch Party and indulge in delicious paella and other local food on offer, entertainment, and local wine and beer by the sculptures.

Taste the culture of Griffith with an abundance of entertainment and experiences to enjoy during Griffith Spring Fest.

Griffith is a wonderful multicultural community, with friendly people and great attractions.

Call in to the Griffith Tourism Hub where our wonderful team can assist with your Griffith experience.



Griffith Tourism Hub

1800 681 141

visitgriffith@griffith.com.au

Corner Jondaryan & Banna Avenue

griffithspringfest.com.au

  [@griffithspringfest](https://www.facebook.com/griffithspringfest)

visit
griffith

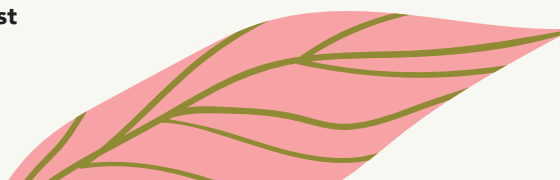



TABLE OF CONTENTS

PLAN YOUR FESTIVAL

REAL JUICE COMPANY CITRUS SCULPTURES 2-3

9 – 22 October 2022

LINX LAUNCH PARTY 4-5

14 October 2022

DE BORTOLI WINES GRIFFITH GARDEN FESTIVAL 6

14 – 16 October 2022

MEET COSTA 8-9

Our Festival Ambassador

OPEN GARDENS & OFFERINGS 10-17

Open Garden Listings

GARDEN FESTIVAL MAP 18-19

Find all of the gardens

A NIGHT WITH COSTA 21

15 October 2022

WHAT ELSE IS HAPPENING 22-23

Events, Markets and Exhibitions

2022 GRIFFITH SPRING FEST SPONSORS 26-32

Sponsor Advertisements

REAL JUICE COMPANY

CITRUS SCULPTURES

Sunday 9 – Saturday 22 October 2022

Banna Avenue

Welcome to the 25th Anniversary of the Griffith Citrus Sculptures. Over 50 creative and unique Citrus Sculptures will line Banna Avenue for two weeks. Witness this remarkable display made from over 100,000 locally grown oranges and grapefruit, by wandering through the sculptures. You might even see a talking robot, reclining chook, horse and cart or a giant giraffe!

  Be sure to share your experience by tagging [@griffithspringfest](https://www.instagram.com/griffithspringfest)







LINX

LAUNCH PARTY

Friday 14 October 2022 | 5.30pm – 9.30pm

**Griffith Tourism Hub Car Park
Corner Jondaryan and Banna Avenue**

Free Entry

Celebrate the launch of the Citrus Sculptures and Griffith Garden Festival at the street party amongst the sculptures. Children's activities, games and entertainment for the whole family. Paella and other delicious dishes available to purchase. Meet Costa and admire the sculptures. A family-friendly event.



PAELLA STATION

BEER & WINE BAR

FOOD STALLS

ACTIVITIES & ENTERTAINMENT

MARKET STALLS



DE BORTOLI WINES

GRiffITH GARDEN FESTIVAL

Friday 14 – Sunday 16 October 2022

9.00am – 5.00pm

8 Open Gardens

\$8pp

We invite you to join us as we celebrate the 30th year of the Griffith Garden Festival, with eight exclusive gardens for you to explore.

The Griffith Tourism Team are excited for you to enjoy the variety of experiences and meet the festival's iconic ambassador, Costa Georgiadis.

Scan the QR code at each garden entrance to go in the draw to win a \$300 Bunnings Warehouse voucher.

ESTD  1928

De BORTOLI

FAMILY WINEMAKERS



ROY SPAGNOLO & ASSOCIATES

GARDEN BUS TOURS

Friday 14 – Sunday 16 October 2022

9.00am – 3.00pm

\$65pp

Book a day trip and enjoy four open gardens and a light lunch.
Booking details at griffithspringfest.com.au or call the Griffith Tourism Hub

 1800 681 141.





MEET OUR FESTIVAL AMBASSADOR

COSTA GEORGIADIS

It's an absolute pleasure to be coming back to Griffith and to be part of Griffith Spring Fest for 2022. Griffith holds a very special place in my heart as I was part of the event in 2015 and 2016. It was an experience that I still speak about everywhere I go around the country!

The Griffith community made me feel so welcome during my stay. From the moment I touched down at the airport, the paella night to the incredible gardens and the full tilt passionate gardeners, and WOW what about those Citrus Sculptures? It was no contest when I was asked to come back again this year.

I am really looking forward to returning and seeing familiar faces again, making new friends and exploring the gardens, the landscapes and the sculptures in a whole new light. Regional events like this put places on the map and to all the individuals behind the scenes, the volunteers who do this because they love it and love their part of the world, I respect and acknowledge you all.

My Pappou (grandfather) was a market gardener and that's where I learnt about growing food. My grandmothers were the ones who taught me the importance of cooking and eating. My Pappou was obsessed with composting and building up the soil.

I believe in embracing and celebrating mother nature's cycles and seasons, and nurturing her balance, beauty and bounty organically. My holistic approach is all about gardening the soil and the soul.

"Get growing. Back yourself and make mistakes. It's your mistakes and observations that are your greatest tutors." See you out in the gardens or at one of the many planned events!

- COSTA

FOLLOW COSTA

COSTA'S GARDEN TALKS

Friday 14 October 2022

- 12.00pm *The Joy of Roses.* Costa's tips and tricks for getting the most out of your rose growing.
Garden 3 – Marj & Mick Careri, 121 Stokes Rd, Hanwood
- 2.00pm *Horticultural therapy is a daily medicine.* Costa shares how to bring a daily dose of garden therapy into your life no matter how big or small your garden is.
Garden 1 – Cherine Hitchcock, 64 Leonard Rd, Hanwood
- 5:30pm Meet Costa at the LINX Launch Party.
Griffith Tourism Hub Car Park, Cr Jondaryan & Banna Ave, Griffith

Saturday 15 October 2022

- 10.00am *The Ins and Outs of Compost.* Taking away the unknowns and composting like a boss.
Garden 8 – Sally Jones, 69 Halse Rd, Yenda
- 12:00pm *Why a worm farm is a valuable addition to any garden big or small.* How to get worming in your world.
Garden 6 – Eleanor & Phil Hancock, 273 Rossetto Rd, Bilbul
- 2.00pm *Vistas, Views and Outlook.* Creating spaces and designing for movement and moments within a garden.
Garden 7 – Emeri De Bortoli, 1 De Bortoli Rd, Bilbul

Sunday 16 October 2022

- 10.00am *Garden Structures & Level Changes.* How to create spaces by dealing with slopes & level changes. Methods and types of walls and retaining features.
Garden 4 – Tresa & Chint Quarisa, 281 North Kooba Settlers Rd, Willbriggie
- 12.00pm *Creating Habitat in your Garden.* Connecting to nature's services. Let's create a home for micro-bats to do their work.
Garden 5 – Tori Horder & Lawrence Salvestrin, 677 Cashmere Rd, Widgelli
- 2:00pm *Growing Biodiversity in your Garden.* Attracting pollinators and beneficial insects to your garden.
Garden 2 – Trish & Louis Sartor, 102 Leonard Rd, Hanwood



GARDEN ONE

GERINE HITCHCOCK

64 Leonard Road, Hanwood

This town garden set on a quarter acre, has slowly evolved over 35 years. The front garden features a handmade retaining wall to resemble natural rock and a Japanese-inspired nature strip, planted with native plants. Gravel paths lead you through the front to the tranquil garden out the back with water features placed in garden beds. Star jasmine and murrays are trained along the fences, accompanied by plantings of irises, magnolias, crepe myrtles and a variety of other plants scattered throughout the garden.

Providing: Morning and afternoon tea

Supporting: Can Assist Griffith



GARDEN TWO

TRISH & LOUIS SARTOR

102 Leonard Road, Hanwood

This picturesque country garden is set amongst a citrus orchard near the village of Hanwood. It has recently been extended to compliment the original garden, featuring an abundance of roses and cottage plants. Visitors can wander through the many different sections of this expansive garden enjoying the rose arbours, and colourful walkways. Throughout this setting, sunshine gates, cast iron water fountains, a Furphy water cart and various other Australian memorabilia add character to this beautiful rural garden. Explore Louis' newest garden addition, the glasshouse.

Providing: Morning tea, afternoon tea and lunch

Added attractions: Raffles supporting Country Hope Griffith; various stalls including food, beverages and plants. Pullen's Honey Beeswax Wraps Workshop. (See pg. 20 for times)

Supporting: Girl's Day In for Country Hope Griffith



GARDEN THREE

MARJ & MICK CARERI

'Rosewood Park on Stokes'
121 Stokes Road, Hanwood

This spacious botanical garden is rich with hundreds of roses of all colours, sizes, shapes and textures. Surrounded by a range of beautiful orange trees and a vineyard, this garden truly captures the magic of our festival. Hedged by a wall of roses, flowering trees and a variety of shrubs, this garden has many rooms to explore. An idyllic gazebo and jetty over the picturesque pond complete the property. This year will be 'Rosewood Park on Stokes' 20th anniversary of opening the garden for the Griffith Garden Festival.

Providing: Morning tea, afternoon tea and lunch

Added attractions: Mechanical organ display; various stalls including garden ornaments, Italian grocer, candles and craft

Supporting: Binya Public School P&C



GARDEN FOUR

TORI HORDER & LAWRENCE SALVESTRIN

'Davit Farm'

667 Cashmere Road, Widgelli

'Davit Farm' is a constantly evolving, gracious, three-acre garden divided into large spans, with French and Italian influences. The main delights include a formal lily pond, a Monet Lake and bridge, a white-trunked forest in which a huge sculpture, 'Irony', resides, a May and Mulberry walk, species rose garden, beautiful bronzes and spectacular dry stone work. Every seat has its purpose whether it be to enjoy the view, a cuppa, a beverage or a chat with an old friend.

Providing: Morning tea, afternoon tea and lunch

Supporting: Griffith Riding for the Disabled

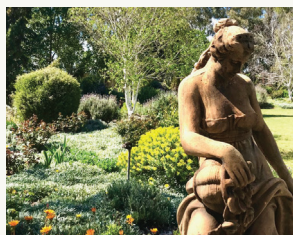

GARDEN FIVE

TRESA & GINT QUARISA

281 North Kooba Settlers Road, Willbriggie

Drive through the sandstone and wrought iron gate down the avenue of gumtrees to an 18-year-old country garden. An avenue of manchurian pears leads you to a roundabout of 'Peace Roses' in a ligustrum hedge. You will find a feature to the side where you can sit and relax under the pillars of a rotunda or just enjoy a stroll around the rural garden. The view from the courtyard at the back of the house has a pond behind a colonnade of wisteria, which edges expansive lawns and cottage style flower beds.

Providing: Morning and afternoon tea

Added attractions: Gabion Wall Assembly Demonstration
(See pg. 20 for times)

Supporting: Griffith CareVan



GARDEN SIX

ELEANOR & PHIL HANCOCK

273 Rossetto Road, Bilbul

“Our family immigrated to Australia in 1966. In 1967, we bought a run-down farm on Rossetto Road, Bilbul. The house was surrounded by a derelict apricot orchard so I started mowing part of it, removing dead trees and planting some bushes. The last 55+ years have seen gradual improvements until what you see today – a lovely inviting yet practical space. With the exception of the two huge pepper trees on the western side I have been the lucky one to decide the shape of the beds and the plants in them. What fun! Enjoy!” – Eleanor Hancock.

Providing: Morning and afternoon tea

Added attractions: Morella Grove stall and Kim’s Runabout Coffee Van

Supporting: Yenda Inner Wheel Club Inc.



GARDEN SEVEN

EMERI DE BORTOLI

1 DeBortoli Road, Bilbul

Emeri's garden is at the heart of the De Bortoli winery, set on 14-acres of land lovingly put aside by her late husband Deen De Bortoli. Emeri is a passionate gardener and is often seen pottering around tending to her ever changing and expansive grounds. The garden has a beautiful collection of both hardy natives and exotic specimens that tolerate Griffith's extreme climates whether it be summer or winter. Among the many features of the garden you can find dry river beds, dry stone walls, a cherry blossom walk, European inspired folly, all topped off by a superb native billabong garden created by Phillip Johnson Landscapes.

Providing: Lunch on Saturday and Sunday

Added attractions: Plant stalls. Wine tastings at De Bortoli Wines Cellar Door (Bookings essential via De Bortoli Wines website). Tambourine Art Studio Spring Fest Paint & Sip (See pg. 20 for times)

Supporting: Local charities



GARDEN EIGHT

SALLY JONES

'Yambiana' Garden founder, the late Patricia Jones

69 Halse Road, Yenda

The garden at 'Yambiana' is an expansive, tranquil, regenerative garden located on the Mirrool Creek. The tree canopies form microclimates for understory plants, with species ranging from tropical to hardy. As well as a source of mental nourishment, the grounds provide fresh food. Citrus, vegetables, passionfruit, berries and herbs are integrated into the plantings. Both vegetation and flowers add colour to the garden, highlighted by a verdant green kikuyu lawn.

Providing: Snacks and cold drinks

Added attractions: Stalls including Griffith Genealogical and Historical Society, Wormtech, Mirrool Cottage, The Vinegar Factory & The Jojoba Company

Supporting: The Room at Goolgowi

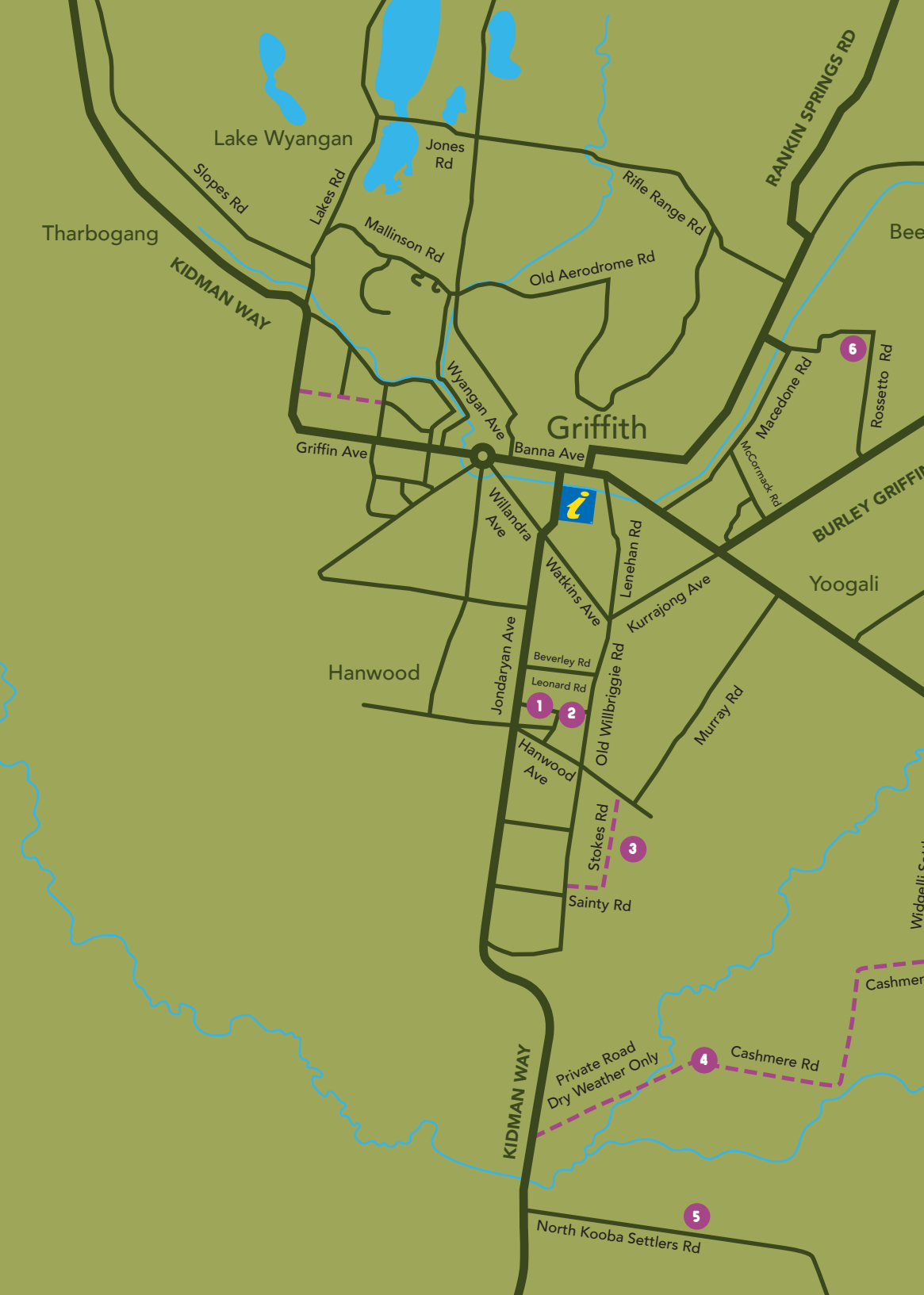

Griffith

Tharbogang

Lake Wyangan

Hanwood

Yoogali

Bee

BURLEY GRIFFITH

Private Road
Dry Weather Only

Cashmere

Widdelee S...

KIDMAN WAY

RANKIN SPRINGS RD

KIDMAN WAY

North Kooba Settlers Rd

5

4

3

1

2

6



Griffin Ave

Banna Ave

Willandra Ave

Watkins Ave

Jondaryan Ave

Hanwood Ave

Stokes Rd

Sainty Rd

Beverley Rd

Leonard Rd

Old Willbriggie Rd

Lenehan Rd

Kurrajong Ave

Murray Rd

McCormack Rd

Macedone Rd

Rossetto Rd

Rifle Range Rd

Mallinson Rd

Jones Rd

Lakes Rd

Slopes Rd



GARDENS

- 1. CHERINE HITCHCOCK**
64 Leonard Rd, Hanwood
- 2. TRISH & LOUIS SARTOR**
102 Leonard Rd, Hanwood
- 3. MARJ & MICK CARERI**
121 Stokes Rd, Hanwood
- 4. TORI HORDER & LAWRENCE SALVESTRIN**
677 Cashmere Rd, Widgelli
- 5. TRESA & CHINT QUARISA**
281 North Kooba Settlers Rd, Willbriggie
- 6. ELEANOR & PHIL HANCOCK**
273 Rossetto Rd, Bilbul
- 7. EMERI DE BORTOLI**
1 De Bortoli Rd, Bilbul
- 8. SALLY JONES**
69 Halse Rd, Yenda

GARDEN WORKSHOPS & DEMONSTRATIONS



Brought to you by Griffith Bricks & Pavers

Friday 14, Saturday 15 & Sunday 16 October, 2022

Visit griffithspringfest.com.au for further information.

Gabion Wall Assembly Demonstration

Saturday 15 October 2022

Garden 5 – Tresa & Chint Quarisa, 281 North Kooba Settlers Rd, Willbriggie

Learn how to assemble a gabion wall. Take home tips and tricks to build your own.

CANCELLED - Barbed Wire Pear Wall Art with Prickly Pear AO

Pullen's Honey Beeswax Wrap Workshop

Saturday 15 & Sunday 16 October 2022

Saturday 9.30am – 12.00pm & 1.30pm – 4.00pm, Sunday 9.30am – 12.00pm

Garden 2 - Trish & Louis Sartor, 102 Leonard Rd, Hanwood

Create a long-lasting reusable beeswax food wrap. A safer alternative to cling wrap.

Bookings essential via Pullen's Honey & Pollination Service Facebook page.

Tambourine Art Studio Spring Fest Paint & Sip

Saturday 15 October 2022

1.00pm – 4.00pm

Garden 7 – Emeri De Bortoli, 1 De Bortoli Rd, Bilbul

Put on an apron, grab a cup of tea and learn to paint some spring florals step by step with local artist Isis-Rae Ronan. No painting experience needed. All levels are welcome. This is an alcohol-free event.

Bookings essential via Tambourine Art Studio on eventbrite.com.au

CANCELLED - Friday & Sunday Spring Fest Paint & Sip

Disclaimer: Garden entry not included in workshop prices. All garden entries (\$8pp) to be paid at the gate on the day.

JOIN US FOR

Griffith Garden Festival

A NIGHT WITH COSTA

Enjoy a 4 course sit down dinner. Canapes (cocktail), entree, mains and dessert, including wines.

DATE	TIME	COST
Saturday the 15th of October	5:30pm - 10:00pm	\$120 per person

BOOKINGS ESSENTIAL



SCAN HERE TO
BOOK TICKETS



ESTD  1928

De BORTOLI

FAMILY WINEMAKERS

WHAT ELSE IS HAPPENING



A Day in the Orchard – The Festival

Sunday 9 October 2022, 11.30am – 6.00pm
Piccolo Family Farm | piccolofamilyfarm.com.au
Arts and music festival, Adrian Eagle, The Buoys, The Flying Fruit Fly Circus, Jay Gabriel, Dookie + fringe acts & workshops.

A Comedy of Errors

Tuesday 11 October 2022, 7.00pm
Griffith Regional Theatre | griffithregionaltheatre.com.au
Two sets of long-lost twins miraculously find themselves in the same city on the same day. What could possibly go wrong?

Multicultural Festival of Griffith

Saturday 15 October 2022, 10.30am
Griffith Memorial Park
A celebration of people and cultural richness, brought to you through dance, music and delicious food.

Market Day

Saturday 15 October 2022, 9.00am – 2.00pm
Griffith Central
Home-based businesses with AH-mazing produce, products, and everything in between.

Pinot & Picasso

Sunday 16 October 2022, 12.00pm – 3.00pm
Calabria Family Wines | calabriawines.com.au | pinotandpicasso.com.au
Join us at Calabria Family Wines to sip, paint and laugh.

Sagra Dell Arancina

Friday 21 October 2022, 6.30pm
Zecca Handmade Italian | zeccagriffith.com.au
Zecca Handmade Italian brings you a Sicilian-inspired special event 'Sagra dell'arancina'. This event will highlight Sicilian street food from East to West and of course... the arancini! This will be a stand up festival/street-style event with live music to get you dancing. Capacity is limited.



Grapes of Mirth

Saturday 22 October 2022, 2.00pm – 8.00pm

De Bortoli Wines, Bilbul | debortoliwines.com.au | grapesofmirth.com.au

Six of Australia's best comedians will make their way to De Bortoli Wines for an afternoon of comedy, music, wine, gourmet grub, and the most amazing festival vibes. This is an 18+ ticketed event.

Griffith Rotary Markets

Every Sunday 2022, 7.30am – 12.00pm

Griffith Showgrounds | Gold coin donation entry

Locally grown fruit and vegetables, bread, cakes and slices, fresh flowers, plants, cheese, olive oil and much more.

Gardens & Wines of Griffith

Monday 10 – Saturday 22 October 2022, from 10.30am

Gardens & Wines of Griffith Tour with Bella Vita Riverina Tours. Bookings essential via bellavitatours.com.au

Exhibitions

Dobell Drawing #22

26 August – 23 October 2022, Wednesday – Friday, 10.00am – 5.00pm

Saturday – Sunday, 11.00am – 2.00pm

Griffith Regional Art Gallery | griffithregionalartgallery.com.au

This exhibition demonstrates the remarkable vitality and scope of contemporary Australian drawing.

Local artist Grace Ieracitano 'Sweet G' Exhibition

All Spring Monday – Friday, 10.00am – 4.00pm, Saturday 11.00am – 4.00pm

Berton Vineyards; Cellar Door, Yenda | bertonvineyards.com.au

visit Griffith



Discover Griffith - one of Australia's most vibrant cosmopolitan centres. Located in the heart of the NSW Riverina, Griffith exudes a rich blend of cultures and traditions. Bursting with life and energy, the main street is dominated by Italian cafés serving great coffee, pizza, local wine and house-made gelato. With friendly people, impressive boutique shopping, world class wines and delectable food - make time to Visit Griffith.

visitgriffith.com.au

2022-2024

VISIT GRIFFITH AMBASSADORS



Eat

Bertoldo's Bakery
Bull & Bell Steakhouse
Cocoa & Bean
Giuseppe's Restaurant & Bar
Il Corso Café
La Scala Restaurant
Limone Dining
Little Italy
Zecca Handmade Italian

Drink

Baratto Wines
Berton Vineyards
Billabong Bottleshop
Calabria Family Wines
Casella Family Brands
De Bortoli Wines
Dee Vine Estate
Griffith Exies Club
Griffith Leagues Club
Hotel Victoria
Mino & Co Wines
Oliverella Spirits
Riverina Winemakers
Sans Pareil Estate
The Aisling Distillery
The Area Hotel
The Coro Club
Warburn Estate
Yarran Wines
Yenda Diggers Club

Local Produce

Aquna Sustainable
Murray Cod
Dissegna Premium
Family Produce
Morella Grove
Naturally Dried Prunes
TLC Bath Products

Stay

Acacia Motel
Banna Suites
Centrepont Apartments
Citrus Motel
Coro Club Motel
Corynna Station
Econodge Griffith
Motor Inn
Exies Bagtown Motel
Gem Hotel
Griffith Caravan Village
Griffith Northside Apartments
Griffith Tourist Caravan Park
Griffith Working Hostels
Ingleden Park Cottages
Kidman Wayside Inn
Le Grange
MIA Motel
Outback Beds
Premier Suites Griffith
Quest Griffith
The Globe Backpackers
The Grand Motel
The Griff Motel

Shop

Albury Antiques
Buzzi 'n' Moo
Greengecko Garden Centre
In The Frame
King's Pocket Jewellers
Lifestyle Living Griffith
Lola & Iris
Luna Wild
Mia Casa
Miagem
Revive on Banna
Ron Dalla
Speirs Jewellers
Strawberries On Ice
Stomp
The Stump Yards

Experiences

Agricultural Tours Riverina
Altina Wildlife Park
Bella Vita Riverina Tours
Catania Fruit Salad Farm
Griffith City Cinema, Star
Bowling & Family Funland
Griffith Golf Club
Griffith Pioneer Park Museum
Griffith Regional Leisure
Aquatic Centre
Griffith Regional Art Gallery
Griffith Regional Theatre
Griffith Tours
Griffith War Memorial
Museum
La Piccola Grosseria &
Italian Deli
Made to Thrive
Piccolo Family Farm
Riverina Helicopters
Riverina Winegrape Growers
Southern Cotton
Whitton Malt House

Services

Best RV Repairs
Griffith Caravan Centre
Griffith Prestige Car Hire
Service
Griffith Taxis
McNabb Mobil Griffith
MIA Coaches
SIXT Griffith Car Rental
Thrifty & Hertz Car Rental

Surrounding Tourism Organisations

Carrathool Shire Council
Visit Hay
Visit Leeton
Murrumbidgee Council
Narrandera Tourism



Owen Toyota  TOYOTA

HYBRID RANGE
Less fuel & CO² emissions
No need to plug in



owentoyota.com.au **OH WHAT A FEELING**

T-Cross
You'll just want one



 Griffith City
Volkswagen

Riverina Nursery
Pty Limited

Phone: (02) 6962 1135 OPEN 6 DAYS



84-92 Mackay Avenue
Yoogali NSW 2680

E-mail: sales@riverinanursery.com.au
Web: www.riverinanursery.com.au

CARE with **foster care**

**Local
foster carers
needed**

1300 554 260 | caresouth.org.au

CareSouth EVERYDAY

**PROUD TO SUPPORT
GRIFFITH
SPRING FEST**



**ROY
SPAGNOLO
& ASSOCIATES**
Chartered Accountants

193 Yambil Street Griffith NSW 2680
Ph: 02 6964 4400 Fx: 02 6964 4477 www.royspagnolo.com.au

 Chartered
Accountants
NUMBER ONE IN NUMBERS

Makita

POWER GARDEN EQUIPMENT

available at



Collier & Miller

43 Jondaryan Ave, Griffith NSW 2680
02 6969 4500
colliermiller.com.au



DINE
EXIES BISTRO



PLAY
ENTERTAINMENT EVERY WEEKEND



STAY
EXIES BAGTOWN



WWW.EXIES.COM.AU | (02) 6962 1211 | 6- 12 JONDARYAN AVE, GRIFFITH



veritech
Corporation Pty Ltd

veritechcorp.com.au
02 6964 5377

Veritech Corporation are your professional IT services firm, developing innovative solutions for over 28 years. Our dedicated team based in Yoogali and Wagga Wagga think outside the square and are committed to solving individual business IT needs.



**stahmann
webster**

Griffith *Spring* Fest 2022

We are delighted
to support the
community in which
we live and work.

And to assist our
local council to
promote regional
events in the
Riverina.

stahmannwebster.com.au

"Wedding Avenue" Tabbita Walnut Orchard June 2022

SW

GRIFFITH BRICKS & PAVERS



Trading Hours

Mon to Fri – 8am to 5pm

Saturday – 8am to 2pm

160-162 Wakaden Street
Griffith NSW

Ph: 6962 7100

www.griffithbricksandpavers.com.au



PROUD SPONSORS OF GRIFFITH SPRING FEST 2022

MOST LOVED FOR 5 YEARS!

[let's cheers to that]



Casella Family Brands is a proud sponsor of Griffith Spring Fest 2022.

*Wine Intelligence | Global Wine Brand Power Index from 2018 to 2022



yellowtailwine.com
Get the facts DrinkWise.org.au

ADD A SPLASH OF YELLOW

[yellow tail]®



Where our customers go, we go.

LINX draws on a strong presence across Australia - including here in the Riverina - to bring logistics solutions to all manner of industries.

Speak to us about how our team of more than 100 local specialists can support your business.



linxcc.com.au

ESTD  1928

De BORTOLI

FAMILY WINEMAKERS



RIVERINA CELLAR DOOR & VINEYARD

Country hospitality and delicious, quality wines are the signature of our Cellar Door in Bilbul where our Italian heritage shines through and guests are welcomed like old friends - with a smile and a wine glass at the ready.

Contact us

Monday - Saturday 9am to 5pm | Sunday - 10am to 4pm

Cellar Door enquiries: bilbul_cellardoor@debortoli.com.au

Events enquiries: bilbul_events@debortoli.com.au | Ph: 02 6966 0111



@debortoli_bilbul



@debortolibilbul

THANK YOU TO OUR VALUED SPONSORS



Gold



Silver



Bronze



In Kind Sponsors

Bertoldo's Bakery

Baiada

Rotary Club of Griffith East

Bunnings Warehouse

Liftek Griffith

SunRice

Supagas Griffith

The Gem Hotel



GRIFFITH TOURISM HUB

Call into the Griffith Tourism Hub, and have a chat to our visitor servicing team. It is a great place to start when visiting Griffith – pick up a local map; receive recommendations on what to see and do, where to stay and eat; find out what's on; experience the new interpretive display; or simply browse the gift shop which stocks an extensive range of regional produce, giftware and Spring Fest merchandise.



Griffith Tourism Hub

1800 681 141

visitgriffith@griffith.com.au

Corner Jondaryan & Banna Avenue

griffithspringfest.com.au

  [@griffithspringfest](https://www.instagram.com/griffithspringfest) | [@visitgriffith](https://www.facebook.com/visitgriffith)

visit
Griffith



griffith SPRING 'fest

SAVE THE DATES

8 – 22 October 2023

13 – 27 October 2024



@griffithspringfest

griffithspringfest.com.au

 1800 681 141

